

# Asure ID Express

## Card Personalization Software

Asure ID Express is the perfect solution for organizations seeking an affordable, user-friendly standalone photo ID card software. It offers advanced card design tools and efficient batch printing capabilities. Built on the Microsoft .NET technology platform, Asure ID ensures enhanced stability and seamless integration with other systems.

### PRODUCTIVITY REDEFINED

Asure ID transforms the way ID card personalization software looks, feels and performs. With a user-friendly interface and intuitive workflows, designing ID card templates and entering data has never been easier. Everything you need — from design tools to database access — is presented in a crisp, clean workspace that lets users seamlessly move from data entry to design to printing and reporting.

### EFFORTLESS, EVERYDAY USE

Routine tasks are streamlined to save time and reduce complexity. Whether you're capturing or uploading a photo, voiding a card or adjusting the print counter, it all happens in just a few clicks. Card data fields can be populated directly from the built-in Microsoft® Access® database, and frequently used features are always at your fingertips — thanks to the Microsoft ribbon-style toolbar.

### SMART, INTUITIVE AND READY WHEN YOU ARE

No need to start from scratch — Asure ID automatically loads the last template and report you worked on at startup, so you can pick up right where you left off.

### FIND WHAT YOU NEED — FAST

With the optional **Quick Filter**, you can perform wildcard searches on any field in the database, saving time when every second counts.

**Global Find** extends this convenience across all databases and templates linked and managed with Asure ID.

### CHOOSE YOUR SOURCE

Easily print ID cards using records from Asure ID's internal database or connect directly to a local Microsoft® database with Live Link. In addition to accessing external Microsoft Access databases, users can utilize the import/export wizard to import record data from Microsoft Excel®. Asure ID Express also supports ID photos stored in local folders, with file paths configured by an administrator.

### MORE FEATURES, GREATER SECURITY

Beyond Asure ID Solo, Asure ID Express adds features such as compound data fields, batch printing, and conditional design and print rules. Asure ID can also help increase credential security by limiting access to modules within the software, utilizing roles-based login rights.

### FUTURE-READY FLEXIBILITY

As your needs evolve, Asure ID evolves with you. Easily upgrade to more advanced versions like Asure ID Enterprise or Asure ID Exchange to unlock additional features and functionality.

Asure ID isn't just software. It's a smarter, faster way to get the job done.

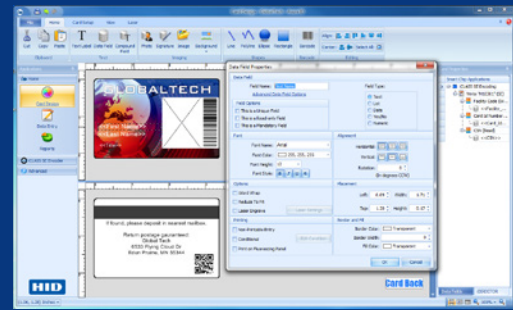

### KEY FEATURES:

- **Live Link real-time data exchange** — Quickly and easily print card data from external databases such as HR, security or ERP systems — or link photos directly from a local folder
- **Intuitive interface** — Enjoy a streamlined, user-friendly interface that simplifies photo ID card design and data entry
- **Tabbed navigation** — Effectively multitask and effortlessly switch between card design and data entry — managing each independently
- **Pop-out control palettes** — Declutter the workspace by hiding colors and attributes until they're needed using pop-out control palettes
- **True-to-output preview** — See exactly how your ID card will print with real-time rendering of layout, images and data fields
- **Auto-update alerts** — Stay current with automatic notifications of free software updates

# Asure ID Express

## ASURE ID MEETS THE CARD APPLICATION NEEDS OF:

- Large Corporations
- National ID Programs
- Government/ Military
- State & Local Government
- Healthcare
- Education
- Small/Medium Businesses

## PART OF A COMPLETE SOLUTION

Asure ID is a key component of a fully integrated HID ecosystem for secure ID issuance, management and authentication. Partner with your HID dealer to create a customized solution using trusted HID technologies, including:

- FARGO ID card printers/ encoders
- Cards, ribbons, films and overlaminates
- HID contact and contactless card readers

## RECOMMENDED MINIMUM SYSTEM REQUIREMENTS

- 1 GHz or faster processor
- 1 GB RAM
- 1 GB available hard disk space



	SOLO	EXPRESS	ENTERPRISE	EXCHANGE
<b>GENERAL</b>				
Operating System Support: Windows® 10/11	■	■	■	■
Language support: English, French, German, Spanish, Russian, Portuguese (Brazil), Italian, Japanese, Korean, Simplified Chinese, Thai, Indonesian, Arabic, Turkish, & Czech	■	■	■	■
Microsoft® Access® (2000, 2002, & 2003)	Native	Native / Live Link	Native / Live Link	Native / Live Link
Password Log-on with Definable User Privileges and Card Template Access		■	■	■
Microsoft® SQL Server® (2000, 2005, 2008, 2012, 2014, 2016, 2017, 2019 & 2022)			Native / Live Link	Native / Live Link
Networkable*			■	■
MySQL® (Version 5)				Live Link
Oracle® (9i, 11g & 21c)				Native / Live Link
Microsoft Active Directory/LDAP				(Read-Only)
<b>CARD DESIGN</b>				
Dual-sided Template Designs	■	■	■	■
Add Text Field (Variable & Static)	■	■	■	■
Add Photo Fields	■	■	■	■
Import Images (e.g., Logos & Graphics)	■	■	■	■
Add a Linear Barcode	■	■	■	■
Add Magnetic Stripe	■	■	■	■
Fluorescing Panel (F-Panel) Support	■	■	■	■
Various Card Sizes	CR-80 Only	■	■	■
Add Data Fields	8	Unlimited	Unlimited	Unlimited
Add Compound Data Field		■	■	■
Add Signatures		■	■	■
Add 2D Barcodes (PDF417, QR Code, & Datastripe)		■	■	■
Set Conditional Design and Print Rules		■	■	■
Smart Card Encoding and Management (iDIRECTOR®)†				■
Program Access Control Credentials (i.e. iCLASS SE® Encoder Support)				■ <sup>5</sup>
<b>DATA ENTRY</b>				
Integrated Photo Capture with Auto-Enhance (TWAIN, DirectShow® & WIA)	■	■	■	■
Save and Search Records	200	■ <sup>2</sup>	Unlimited	Unlimited
Save Photos to Folder	■	Custom Naming Option	Custom Naming Option	Custom Naming Option
Global Find		■	■	■
Integrated Signature Capture		■	■	■
Batch and Sheet Printing		■	■	■
Reports (Standard & Custom)		■	■	■
Export Reports		■	■	■
Microsoft Excel and Text File Import/Export		■	■	■
ODBC Import/Export		Import	■	■
Live Link (Real-time Data Exchange) <sup>3</sup>		Single DB/Single Table	Single DB/Multi-Table	Multi-DB/Multi-Table
Database View Connectivity			■	■
<b>ASURE ID PROTECT PLANS</b>				
Free Updates <sup>6</sup>	■	■	■	■
Annual/Multi-Year Support Packages	Optional	Optional	Optional	Optional

<sup>1</sup> Manage and control card access formats, smart cards and card applications. <sup>2</sup> Storage limitations based on Microsoft Access. <sup>3</sup> Bi-directional data exchange with third-party databases and applications. <sup>4</sup> Asure ID site licenses enable sharing of networked database information on multiple workstations. <sup>5</sup> iCLASS® Standard/SE/SR/Seos, MIFARE DESFire® EV1, HID Prox. <sup>6</sup> Free updates do not apply to major product releases.



hidglobal.com

North America: +1 512 776 9000 | Toll Free: 1 800 237 7769

Europe, Middle East, Africa: +353 91 506 900

Asia Pacific: +852 3160 9800

Latin America: impresorasHID Fargo@hidglobal.com

For more global phone numbers click here

© 2025 HID Global Corporation/ASSA ABLOY AB. All rights reserved.

2025-09-11-si-asureid-express-software-ds-en

PLT-00005

Part of ASSA ABLOY